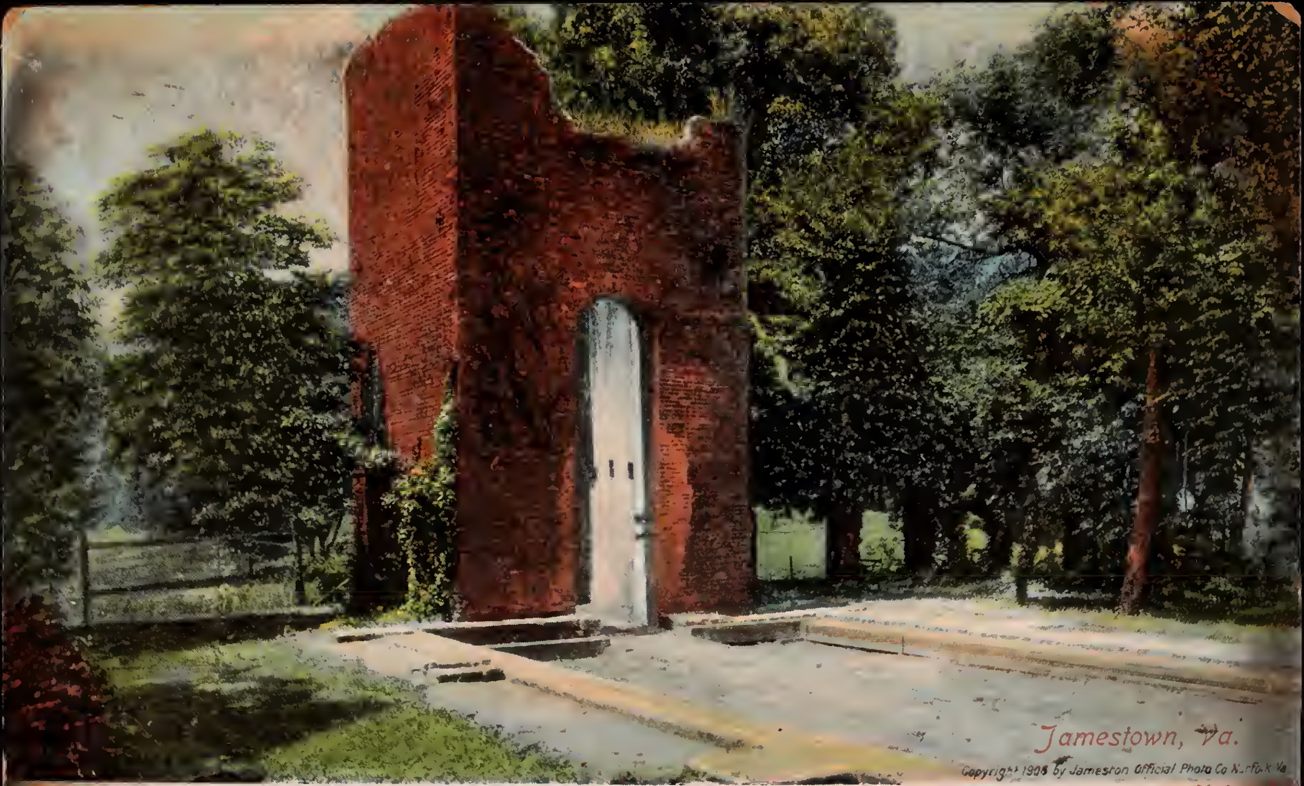

The Old Jamestown Church Tower; showing foundation of the old Church; on Jamestown Island.

LEIPZIG BERLIN DRESDEN
LITHO-CHROME
TRADE-MARK
GERMANY

POST CARD

.50
AH PHOEBUS
SEP
13
8 AM
1908
VA.

Dixie Land's
fine and so
are the Southern
people.
Greetings,
Felix
Going back to
Ft. Wash. in October.

Miss
Grace Alexander
31, Elysian Ave.
Nyack, N.Y.
Rockland Co.

No C 109 Published by The American News Company, New York, Leipzig, Berlin, Dresden.